



LIQUID FEEDING COMPONENTS

Valid from 1 May 2024

Price list 2024 

CONTENTS LIST

FUNKINET CONTROLS	4
COMPUTER AND ACCESSORIES	5
RESSOURCE ITEM OVERVIEW	7
OVERLAY SWICH AND CONTACTOR	7
TANKS	9
TANKS - CLEANING	11
VARIOUS LOAD CELLS	12
COMPONENT INTAKE	12
PIGGY SOUP	12
INLINE AIR FILTER	13
PUMPS AND TANK CONNECTION KIT	15
CIRCUIT SET Ø40	16
CIRCUIT SET Ø50	16
CIRCUIT SET Ø63	16
CIRCUIT SET ACCESSORIES	17
40 MM PVC PIPE	18
50 MM PVC PIPE	19
63 MM PVC PIPE	20
90 MM PVC PIPE	23
PIPE HANGER AND ACCESSORIES	23
40 MM FEED VALVES AND DOWNPIPE	25
50 MM FEED VALVES AND DOWNPIPE	25
63 MM FEED VALVES AND DOWNPIPE	27
ACCESSORIES AND FITTINGS FOR DOWNPIPE	29
NUMBER PLATE	32
TERMS OF SALES AND DELIVERY	34

* more than 8 weeks delivery.

Funkinet Controls



71200118

FUNKINET AUTOFEED MODEL D REPLACEMENT F/4200S/A2000/A500060 DO, 20 DI, WEIGHT EXCL. PC, INCL. PADLOCK



71200180

FUNKINET CONTROL PANEL MODEL N, STANDARD 230V, INCL. PADLOCK



71200181

FUNKINET CONTROL PANEL MODEL N, STANDARD 400V, INCL. PADLOCK



71200182

FUNKINET CONTROL PANEL MODEL N, RESIDUE FREE LIQUID FEEDING 230V, INCL. PADLOCK



71200183 *

FUNKINET CONTROL PANEL MODEL N, RESIDUE FREE LIQUID FEEDING 400V, INCL. PADLOCK



71200131

FUNKINET AUTOFEED DECENTRALIZED CABINET MODEL 1 FOR 99 FEEDVALVES



71200132

FUNKINET AUTOFEED DECENTRALIZED CABINET MODEL 2 FOR 199 FEEDVALVES

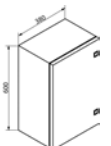

71200133

FN DECENTRALIZED CABINET MODEL3 99 VALVES, 9 PIPELINE, 4 LIGHTS IN STABLE, 7 AVAILABLE EXITS

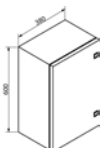

71200134

FN DECENTRALIZED CABINET MODEL 4 99 VALVES, 13 PIPELINE, 6 LIGHTS IN STABLE, 1 AVAILABLE EXIT



71200135

FN DECENTRALIZED CABINET MODEL 5 199 VALVES, 12 PIPELINE, 6 LIGHTS IN STABLE, 2 AVAILABLE EXITS

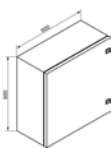

71200136

FN DECENTRALIZED CABINET MODEL6 FOR AD LIB FEEDING 199 VALVES, 12 PIPELINE, 6 LIGHTS IN STABLE, 2 AVAILABLE EXITS



71200137

FN DECENTRALIZED CABINET MODEL 7 299 VALVES, 12 PIPELINE, 6 LIGHTS IN STABLE, 2 AVAILABLE EXITS



0138-652

LIQUID FEEDING LEVEL SENSOR -STRATEGY RELAY



71200151

FUNKINET IO-MODULE 1 20 DIGITAL OUTPUT



71200152

FUNKINET IO-MODULE 2 20 DIGITAL INPUT



71200153

FUNKINET IO-MODULE 3 CAN BUS ADAPTOR FROM PROCESS PC



71200154

FUNKINET IO-MODULE 4 4 ANALOGOUS OUTPUT



71200155

FUNKINET IO-MODULE 5 MATRIXMODULE, 30 DIGITAL OUTPUT, 10 DIGITAL INPUT



71200156

FUNKINET IO-MODULE 6 20 DIGITAL OUTPUT, 10 DIGITAL INPUT, 4 ANALOGOUS INPUT, 1 RS232



71200157

FUNKINET IO-MODULE 7 WEIGHT CELL MODULE MOUNTED IN PLASTIC BOX

Computer and accessories



0300-334

NETWORK PC FOR 1 PCS COM PORT INCL. SOFTWARE, CABEL, MOUSE, KEYBOARD



0300-329

NETWORK PC FOR 1 PCS COM PORT INCL. CABEL, MOUSE AND KEYBOARD



0300-335

NETWORK PC FOR 2 PCS COM PORT INCL. SOFTWARE, CABEL, MOUSE, KEYBOARD



0300-331

NETWORK PC FOR 2 PCS COM PORT INCL. CABEL, MOUSE AND KEYBOARD

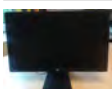

75500005

PC MONITOR



75500006
MOUSE FOR PC



75500007
KEYBOARD FOR PC DK/GB



0300-333
EXTENSION CABLE FOR MONITOR, KEYBOARD AND MOUSE 5 METER



75000007
CAN NET TERMINATION



0591-148
OVERVOLTAGE PROTECTION FOR CAN-BUS



73000037
CAN CABLE FOR FUNKINET, PRICE PER METER



73000045
VALVE CABLE 12X2X0,6 J-YY BD



73000005
COM-PORT CABEL 5 METER COMMUNICATION BETWEEN PC AND FUNKINET MODUL 3



73000010
COM-PORT CABEL 10 METER COMMUNICATION BETWEEN PC AND FUNKINET MODUL 3



76200023
CABLE TIE (STRIPS) 290 X 4,6 MM, BLACK
ACCESSORIES FOR WATER SYSTEM



75500009
USB RELOCATABLE DISC



75500011
UPS BACK-UP POWER SUPPLY, ACTIVE 650VA/400W



75500020
ACO FUNKI TABLET FOR FUNKINET APP
ONLY FOR SPARE PART

Ressource overview



R0026

FUNKINET AUTOFREED SOFTWARE



R0028

PREPROGRAM FOR FUNKINET SOFTWARE

R0029

FUNKINET FEEDMANAGER ACTIVATION

R0030

FUNKINET SOFTWARE UPDATING VERSION 6.X

R0044

FUNKINET SOFTWARE BASIC ANNUAL LICENCE

R0045

FUNKINET SMS LICENCE

Overlay switch and contactor



70202435

RELAY WITH DIODE 1 POL 24VDC



73400076

POLE SOCKET FOR RELAY 1 POL W/DIODE



70202436

RELAY WITH 2 POL 24VDC



70200007

AUXILIARY CONTACT 1S+1B



70100020

SWITCH MANUAL/O/AUTOMATIC FUNKI NET



71200159

HAND OPERATED OVERLAY SWITCH 0,63 – 1,0 A



71200160

HAND OPERATED OVERLAY SWITCH 1,0-1,6A



71200161

HAND OPERATED OVERLAY SWITCH 1,6-2,5A



71200162

HAND OPERATED OVERLAY SWITCH 2,5-4,0A



71200163

HAND OPERATED OVERLAY SWITCH 4,0-6,3A



73300129

THERMAN RELAY 5,5-8,0A



73300130

THERMAN RELAY 7,0-10,0A



71200098

COMBI BLOCK F/GV2ME+LC1D+9-38



70202437

CONTACTOR 9A 24VDC +2 CONT



70202438

CONTACTOR 12A 24VDC +2 CONT



70202439

CONTACTOR 18A 24VDC +2 CONT



73100105

FREQUENCY CONVERTER IP20, 2,2 KW 3X230V NORWAY



73102240

FREQUENCY TRANSFORM IP20, 5,5 KW, 24A, 3X230V NORWAY



73100022

FREQUENCY CONVERTER IP20, 0,75 KW 3X400V



73100058

FREQUENCY CONVERTER IP20, 2,2 KW 3X400V



73102140 *

FREQUENCY TRANSFORM IP20, 5,5 KW, 14A, 3X400V



73100180

FREQUENCY CONVERTER IP20, 7,5 KW 3X400V



73124004

POWER SUPPLY 24VDC 10A



70100024

SWITCH REGULATOR PART 24 VDC/3.2A

Tanks



0139-010

WATER TANK 1000 LITER



0139-011

WATER TANK 1900 LITER



0340-209

WATER TANK 4200 LITER VF7



0340-210

WATER TANK 6000 LITER VF7



0330-025

MIXING TANK 1000 LITER VF5-B



0330-026

MIXING TANK 1900 LITER VF5-B



0340-205

MIXING TANK 2300 LITER VF7



0340-206

MIXING TANK 4200 LITER VF7



0340-011

FIBER GLASS WATERTANK 3500 LITER Ø1500X2300 MM



0340-202

MIXING TANK 6000 LITER VF7



0340-203

MIXING TANK 8000 LITER VF7



0139-930

RESIDUAL TANK 1000 LITER



0139-933

RESIDUAL TANK 1900 LITER



0340-234

RESIDUAL TANK 2300 LITER VF7



0340-235

RESIDUAL TANK 4200 LITER VF7



0340-236

RESIDUAL TANK 6000 LITER VF7



0340-012

FIBER GLASS WATERTANK 5700 LITER Ø2200X1800 MM



0340-013

FIBER GLASS WATERTANK 7600 LITER Ø2200X2300 MM



0340-014

FIBER GLASS WATERTANK 9500 LITER Ø2200X2800 MM



0340-008

FIBER GLASS WATERTANK 800 LITER Ø800X1600 MM



0139-505

LOAD CELL KIT VF4



0139-443

LOAD CELL 5510F 2000 KG



77000011

LOAD CELL 5950, 7500 KG



0140-024

SAFETY SET FOR VF4 TANK



0140-029

SAFETY SET FOR VF7 TANK



73211020

SECURITY CONTACT SCR-ON 4



0140-037

SAFETY AND COVER LABEL SET INBAG



0140-300

GEAR MOTOR, REPLACEMENT SET



0140-170

SET HOUSE FOR GREASE FOR PROTECTION OF LARGE GEAR



0140-160

SET HOUSE FOR GREASE FOR PROTECTION OF SMALL GEAR



99900099

GREASE FOR ACID PROTECTION HOUSE TO GEAR ON LIQUID FEEDING TANK

Tanks - cleaning



0139-507

CLEANING SYSTEM 1/2"-24VDC VER.2



0300-113

TANK CLEANING COMPLETE INCL. WATER PRESSURE CLEANER AND VALVE FOR RINSING 1/2"-24VDC



0320-020

ACID PUMP COMPLETE WITH PIPING 24VDC



0300-205

ACID STEAMER WITH SOLENOID VALVE 24 DC COMPLETE



0140-014

SINGLE SET UV LIGHT 14W AND HOLDER



0140-015

DOUBLE SET UV LIGHT 14W AND HOLDER



99950001

LADDER WITH PLATFORM, 5 STEPS, PLATFORM HEIGHT 2,38 M, OUTSIDE WIDTH 72 CM

Various load cells



0138-292

LOAD CELL DT542/500



0138-357

LOAD CELL DT542/1000



0140-080

LOAD CELL STAINLESS STEEL 3 TONS CABEL 8 METER

Component intake



0320-010

AUTOMATIC INLET FLAP PIPE Ø150 WITH SOLENOID



0138-979

TRIPLET INLETS



0139-190

SET FOR COMPONENTINTAKE



0170-030

MICRODOS 660-3000 GR/HOUR. 20 KG 230 VAC

PIGGI SOUP



0300-390 *

MIXING TANK 300 LITER STAINLESS STEEL COMPLETE



0300-392 *

MIXING TANK 700 LITER STAINLESS STEEL COMPLETE



0300-375

PUMP TYPE NEMO 2,2 KW 2-STEP 230/400V FLOW CAPACITY OF 1,2-1,4 KG/SEC. AT 50 HZ.



0300-395

FITTINGS FOR 1 STAINLESS STEEL TANK



0140-190

FEED VALVE 40 MM PVC STRAIGHT 16 BAR DOWNPIPE



0140-191

FEED VALVE 40 MM AD-LIB PVC STRAIGHT DOWNPIPE 16 BAR



0140-185

BRACING PROFILE SET 40 MM 3 METER

INLINE AIRFILTER



12400105

COMPRESSOR 400/90 3HK 10 BAR 3 X 380V W/AUTO. WATER DRAIN



12400107

COMPRESSOR 400/90 3HK 10 BAR 3 X 230V W/AUTO. WATER DRAIN



12400108

COMPRESSOR 450/90 3X400 V INCL. FILTER AND AUTO DRAIN



0320-060

COMPRESSOR 450/90 3X230 V NORWAY FILTER AND AUTO DRAIN



99400108

COMPRESSOR OIL 1 LITRE



12400109

COMPRESSOR REBUILD KIT NORWAY 3X230V



12400110

COMPRESSOR FILTER INSERT FOR 450/90 AND 400/90



12400111

AUTO DRAIN FOR 450/90 AND 400/90



0300-340

REFRIGERATION DRYER 230V INCL. Ø14 FITTING



0300-350

COMPRESSOR KIT INCL.FILTER AND PRESSURE SWITCH



0300-355

COMPRESSOR KIT INCL.FILTER



0300-360

AIRREGULATOR FOR SECTIONS



76200023

CABLE TIE (STRIPS) 290 X 4,6 MM, BLACK
ACCESSORIES FOR WATER SYSTEM



76200024

CABLE TIE (STRIPS) 370 X 4,8 MM WITH DOUBLE LOCK, WHITE
ACCESSORIES FOR AIR SYSTEM

Ø14



20201014

AIR HOSE Ø14 UV RESISTANT



12100401

AIR PUSHING FITTINGS T Ø14-Ø14-Ø14



12100400

AIR PUSHING FITTINGS ANGLE Ø14-Ø14



12100120

AIR PUSHING FITTINGS REDUCTION Ø14-Ø8



12100404

AIR PUSHING FITTINGS Ø14-Ø14 STRAIGHT CONNECT

Ø8



20201008

AIR HOSE Ø8 UV RESISTANT



12100206

AIR PUSHING FITTINGS Ø8-Ø8 STRAIGHT CONNECT



12100117

AIR T PUSHING FITTINGS Ø8/Ø8/Ø8



12100207

STOPPER FOR QUICK COUPLING 8MM

Pumps and tank connection kit



0139-120

LIQUID CENTRIFUGALPUMP 4.0 KW 220/380V, INTAKE 3", OUTLET 1½"



0139-138

LIQUID CENTRIFUGALPUMP 5,5 KW 220/380V, INTAKE 3", OUTLET.1½"



12500010

MECHANICAL SEAL 043 EDC AKD 033, COMPLETT



0138-689

PUMP TYPE NP61/112 COMPLETE 1.1 KW MOTOR - 380 V, INTAKE Ø63/3", OUTLET Ø40/50



12500009

MECHANICAL SEAL FOR PUMPE



0320-025

SAFETY VALVE IN PVC



0300-125

WORM PUMP ARR. NEMO 4KW 2 STEP 4KW, INLET PVC Ø90 MM, OUTLET PVC Ø63 MM



0140-240

STONETRAP LIQUID FEEDING 2018,COMPLETE



0330-051

FITTINGS FOR PUMP AND 1 TANK



0330-052

FITTINGS FOR PUMP AND 2 TANKS



0330-053

FITTINGS FOR PUMP AND 3 TANKS



0330-024

3" TANK VALVE, COMPLETE 24VDC



0140-220

WATER/WHEY INTAKE 2" - 24VCD WITH BALL VALVE

Circuit Set Ø40



0300-371

CIRCUIT SET X NO RETURN MORE THAN 0-190 M. - 1 DIAPHRAGM VALVE Ø40/50



0300-372

CIRCUIT SET I 0-190 M. - 2 DIAPHRAGM VALVES Ø40/50

Circuit Set Ø50



0300-381

CIRCUIT SET I 0-190 M, 2 DIAPHRAGM VALVES Ø50



0300-384

CIRCUIT SET II 190-280 M, 1 DIAPHRAGM VALVES - 1 BALLVALVE SS Ø50



0300-383

CIRCUIT SET III MORE THAN 280 M, - 2 BALLVALVES SS Ø50



0300-382

CIRCUIT SET XI INLINE BALLVALVE SS Ø50



0300-385

CIRCUIT SET X NO RETURN MORE THAN 190 M, - 1 BALLVALVE SS Ø50



0300-386

CIRCUIT SET X NO RETURN LESS THAN 0-190 M, - 1 DIAPHRAGM VALVE Ø50

Circuit Set Ø63



0300-341

CIRCUIT SET I 0-190 M, 2 DIAPHRAGM VALVES Ø63



0300-344

CIRCUIT SET II 190-280 M, 1 DIAPHRAGM VALVE - 1 BALLVALVE SS Ø63



0300-343

CIRCUIT SET III MORE THAN 280 M, - 2 BALLVALVES SS Ø63



0300-342

CIRCUIT SET XI INLINE BALLVALVE SS Ø63



0300-345

CIRCUIT SET X NO RETURN MORE THAN 190 M, - 1 BALLVALVE SS Ø63



0300-346

CIRCUIT SET X NO RETURN MAX. 0-190 M, - 1 DIAPHRAGM VALVE Ø63

Circuit Set accessories



12100243

ACTUATOR FOR BALL AND FLAP VALVE



0320-052

NAMUR VALVE COMPLETE



12100442

AIR NAMUR VALVE 24VDC FOR ACTUATOR



0139-188

VALVE HOUSING 1½" DN40 63 MM



0138-950

DIAPHRAGM VALVE FOR DOWNPIPE 5/4" - 24 VDC



0138-452

VALVE HOUSING 5/4" DN40 63 MM



0138-451

MEMBRANE DN40



0140-091

VALVESET FOR VALVECOVER 24VDC DN40



12100207

STOPPER FOR QUICK COUPLING 8MM



12100212

QUICK COUPLING REDUCTION 8/6-6/4



0138-127

SOCKET WITH DIODE INCL. SCREW AND PACKING



12100205

ROTATABLE T 8/6 41M880 SPECIAL

40 MM PVC Pipes



0300-370

PVC PIPE Ø40X3MM 16 BAR WITH AIR HOSE, SOLD IN LENGTHS OF 5 METER, PRICE PER. METER

FEEDING PIPES



20000071

PVC PIPE W/SOCKET Ø40X3 MM 16 BAR, PRICE PER METER, LENGTH 5 METER

FEEDING PIPES



20000040

PVC PIPE CLEAR Ø40/Ø37 PN16, PRICE PER METER, LENGTH 5 METER

FEEDING PIPES



23900561

PVC SOCKET Ø40 MM



23900563

PVC UNION Ø40 MM



23900082

THREADED NIPPEL Ø40-1"



23900566

PVC THREADED NIPPLE Ø40/50 MM X 1¼"



23900152

PVC ADAPTER FITTING Ø40/50 MM X 1¼" INSIDE THREAD

ACCESSORIES FOR FEEDING PIPES



23900153

PVC ADAPTER FITTING Ø40/50 MM X 1¼" INSIDE THREAD WITH REINFORCED RING, STAINLESS STEEL



23900562

PVC BALL VALVE Ø40 MM



0391-070

Ø40 MM PP PIPE CLAMP FOR WALL / CEILING



0391-072

Ø40 MM PP PIPE CLAMP FOR PIPE HANGER



0391-071

Ø40 MM PP PIPE CLAMP FOR SUPPORT



0140-185

BRACING PROFILE SET 40 MM 3 METER

50 MM PVC Pipes



0300-251

PVC PIPE Ø50X3,7 MM 16 BAR WITH AIR HOSE, SOLD IN LENGTHS OF 5 METER,
PRICE PER. METER
FEEDING PIPES



20000068

PVC PIPE Ø50X3,7 MM 16 BAR, PRICE PER METER, LENGTH 5 METER
FEEDING PIPES



0139-436

PIPE CLEAR Ø50X160 MM



20000041

PVC PIPE Ø50X3,0 MM 16 BAR CLEAR, PRICE PER METER, LENGTH 5 METER
FEEDING PIPES



23900515

PVC SOCKET Ø50 MM
ACCESSORIES FOR FEEDING PIPES



23900518

PVC UNION Ø50 MM
ACCESSORIES FOR FEEDING PIPES



23900517

PVC SCREW CAP Ø50 MM
ACCESSORIES FOR FEEDING PIPES



23900512

PVC ELBOW Ø50 MM X 45°
ACCESSORIES FOR FEEDING PIPES



23900511

PVC ELBOW Ø50 MM X 90°
ACCESSORIES FOR FEEDING PIPES

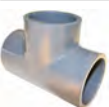

23900513

PVC TEE Ø50 MM
ACCESSORIES FOR FEEDING PIPES



23900519

PVC Y-PIPE, SKARP Ø50 MM X 90°
ACCESSORIES FOR FEEDING PIPES



23900514

PVC BRANCH PIPE Ø50 MM X 45°
ACCESSORIES FOR FEEDING PIPES



23900083

PVC THREADED NIPPLE Ø50/63 MM X 1¼"
ACCESSORIES FOR FEEDING PIPES



23900152

PVC ADAPTER FITTING Ø40/50 MM X 1¼" INSIDE THREAD
ACCESSORIES FOR FEEDING PIPES



23900516

PVC REDUCTION Ø63 X Ø50 MM
ACCESSORIES FOR FEEDING PIPES



0391-040

Ø50 MM PP PIPE CLAMP FOR WALL / CEILING



0391-042

Ø50 MM PIPE CLAMP FOR PIPE HANGER
ACCESSORIES FOR FEEDING PIPES



0391-044

Ø50 MM PP PIPE CLAMP FOR SUPPORT
ACCESSORIES FOR FEEDING PIPES



0140-070

BRACING PROFILE SET 50 MM 3 METER

63 MM PVC Pipes



0138-773

PVC PIPE Ø63X2.4 MM 10 BAR WITH AIR HOSE, SOLD IN LENGTHS OF 5 METER,
PRICE PER. METER
FEEDING PIPES



20000021

PVC PIPE Ø63X3MM - 10 BAR, PRICE PER METER, LENGTH 5 METER
FEEDING PIPES



20000066

PVC PIPE Ø63 X 4,7 MM - 16 BAR, PRICE PER METER, LENGTH 5 METER
FEEDING PIPES



0139-437

PVC TUBE CLEAR Ø63X160



20000043

PVC PIPE Ø63X4,7 16 BAR CLEAR, PRICE PER METER, LENGTH 5 METER
FEEDING PIPES



23900335

TANK LEAD-IN Ø63
ACCESSORIES FOR FEEDING PIPES



23900066

PVC SOCKET Ø63 MM
ACCESSORIES FOR FEEDING PIPES



23901695

PVC UNION Ø63/2"



23900104

PVC UNION Ø63 MM



23900091

PVC SCREW CAP Ø63 MM
ACCESSORIES FOR FEEDING PIPES



23900069

PVC ELBOW Ø63 MM X 45°
ACCESSORIES FOR FEEDING PIPES



23900520

PVC ELBOW Ø63 MM X 30°
ACCESSORIES FOR FEEDING PIPES



23900068

PVC ELBOW Ø63 MM X 90°
ACCESSORIES FOR FEEDING PIPES



23900098

PVC ELBOW Ø63 MM X 90°
ACCESSORIES FOR FEEDING PIPES

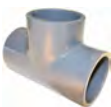

23900067

PVC TEE Ø63 MM
ACCESSORIES FOR FEEDING PIPES



23900109

PVC Y-PIPE Ø63 MM X 90°
ACCESSORIES FOR FEEDING PIPES



23900115

PVC Y-PIPE, SHARP Ø63 MM X 90°
ACCESSORIES FOR FEEDING PIPES



23900105

PVC BRANCH PIPE Ø63 MM X 45°
ACCESSORIES FOR FEEDING PIPES



23900084
PVC THREADED NIPPLE Ø63/75 MM X 1¼"
ACCESSORIES FOR FEEDING PIPES



23900097
PVC THREADED NIPPLE Ø63 MM X 1½"
ACCESSORIES FOR FEEDING PIPES



23900070
PVC THREADED NIPPLE Ø63 MM X 2"
ACCESSORIES FOR FEEDING PIPES



23900106
PVC ADAPTER FITTING Ø63 MM X 1½" INSIDE THREAD
ACCESSORIES FOR FEEDING PIPES



23900121
PVC ADAPTER FITTING Ø63 MM X 2" INSIDE THREAD
ACCESSORIES FOR FEEDING PIPES



23900532
PVC REDUCTION Ø63 X Ø32 MM
ACCESSORIES FOR FEEDING PIPES



23900516
PVC REDUCTION Ø63 X Ø50 MM
ACCESSORIES FOR FEEDING PIPES

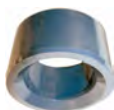

23900172
PVC REDUCTION Ø90 X Ø63 MM
ACCESSORIES FOR FEEDING PIPES



23900198
PVC BALL VALVE Ø63 MM - 10 BAR
ACCESSORIES FOR FEEDING PIPES



0391-041
Ø63 MM PP PIPE CLAMP FOR WALL / CEILING
ACCESSORIES FOR FEEDING PIPES



0391-043
Ø63 MM PP PIPE CLAMP FOR PIPE HANGER
ACCESSORIES FOR FEEDING PIPES



0391-045
Ø63 MM PP PIPE CLAMP FOR SUPPORT
ACCESSORIES FOR FEEDING PIPES



0138-080
BRACING PROFILE SET 63 MM 3 METER

90 MM PVC Pipes



20000038

PVC PIPE Ø90 X 4,3 MM, PRICE PER METER, LENGTH 5 METER
FEEDING PIPES



23900171

PVC ELBOW Ø90 MM X 45°
ACCESSORIES FOR FEEDING PIPES



23900196

PVC ELBOW Ø90 MM X 90°
ACCESSORIES FOR FEEDING PIPES

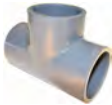

23900169

PVC TEE Ø90 MM
ACCESSORIES FOR FEEDING PIPES



23900173

PVC REDUCTIONS TEE Ø90/Ø63/Ø90
ACCESSORIES FOR FEEDING PIPES



23900170

PVC BRANCH PIPE Ø90 MM X 45°
ACCESSORIES FOR FEEDING PIPES



23900183

PVC THREADED NIPPLE Ø90/110 MM X 3"
ACCESSORIES FOR FEEDING PIPES

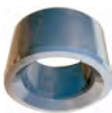

23900172

PVC REDUCTION Ø90 X Ø63 MM
ACCESSORIES FOR FEEDING PIPES



23900168

PVC FLANGE SOCKET Ø90 MM
ACCESSORIES FOR FEEDING PIPES



23900191

PVC THREADED SOCKET Ø90-3"
ACCESSORIES FOR FEEDING PIPES



0140-064

90 MM BALL VALVE WITH DOUBLE UNION PVC 10 BAR
ACCESSORIES FOR FEEDING PIPES

Pipe hanger and Accessories



0146-377

PIPE HANGER 20X26 CM
ACCESSORIES FOR FEEDING PIPES



0146-378

PIPE HANGER 26X45 CM
ACCESSORIES FOR FEEDING PIPES



0146-379

PIPE HANGER 47X61 CM
ACCESSORIES FOR FEEDING PIPES



0146-336

MOUNTING KIT FOR PIPE HANGER, WALL MOUNTING 8 MM
ACCESSORIES FOR FEEDING PIPES



0146-338

MOUNTING KIT FOR PIPE HANGER, CEILING MOUNTING 8 MM
ACCESSORIES FOR FEEDING PIPES



0146-339

PIPE HANGER 27X37 CM GALVANIZED
ACCESSORIES FOR FEEDING PIPES



7020010

PIPE HANGER 5/10 CM
ACCESSORIES FOR FEEDING PIPES



0146-440

MOUNTING KIT FOR PIPE HANGER, WALL MOUNTING 6 MM
ACCESSORIES FOR FEEDING PIPES



0146-441

MOUNTING KIT FOR PIPE HANGER, CEILING MOUNTING 6 MM
ACCESSORIES FOR FEEDING PIPES



0146-442

MOUNTING KIT FOR PIPE HANGER TO TUBE SUPPORT
ACCESSORIES FOR FEEDING PIPES



0146-350

TUBE SUPPORT C-SHAPED 0,9 M



0146-305

TUBE SUPPORT C-SHAPED 1,25 M
ACCESSORIES FOR FEEDING PIPES



0146-355 *

TUBE SUPPORT C-SHAPED 1,5 M



0146-291

TUBE SUPPORT C-SHAPED 2 M
ACCESSORIES FOR FEEDING PIPES



0146-347

CLAMP RING (1/2" PIPE) FOR TUBESUPPORT, COMPLETE
ACCESSORIES FOR FEEDING PIPES



0146-300

CLAMP RING (1" PIPE) FOR TUBE SUPPORT, COMPLETE
ACCESSORIES FOR FEEDING PIPES



0146-301

FORK (35-40 MM) FOR TUBE SUPPORT, COMPLETE
ACCESSORIES FOR FEEDING PIPES



0146-333

FORK (50 MM) FOR TUBE SUPPORT, COMPLETE
ACCESSORIES FOR FEEDING PIPES



39900170

V-SUSPENSION IRON WITH OVAL HOLES, 3 MM - 2 METER
ACCESSORIES FOR FEEDING PIPES



39900171

V-SUSPENSION IRON WITH OVAL HOLES, 3 MM - 3 METER
ACCESSORIES FOR FEEDING PIPES



23900112

PEVICOL GLUE 0,5 KG
ACCESSORIES FOR FEEDING PIPES



3900085

PVC GLUE 150 G INCL. CLEANING FLUID
ACCESSORIES FOR FEEDING PIPES

40 MM Feed Valves and downpipe



0140-190

FEED VALVE 40 MM PVC STRAIGHT 16 BAR DOWNPIPE



0140-191

FEED VALVE 40 MM AD-LIB PVC STRAIGHT DOWNPIPE 16 BAR

50 MM Feed Valves and downpipe



0392-200

FEED VALVE 50 MM GALVANIZED L-187 DOWNPIPE



0392-201

FEED VALVE 50 MM GALVANIZED T-187 DOWNPIPE



0392-202

FEED VALVE 50 MM GALVANIZED L-210 DOWNPIPE

















0392-203

FEED VALVE 50 MM GALVANIZED T-210 DOWNPIPE



0392-204

FEED VALVE 50 MM AD-LIB GALVANIZED L-210 DOWNPIPE

	0392-205 FEED VALVE 50 MM AD-LIB GALVANIZED T-210 DOWNPIPE
	0392-220 FEED VALVE 50 MM STAINLESS L-187 DOWNPIPE
	0392-221 FEED VALVE 50 MM STAINLESS T-187 DOWNPIPE
	0392-222 FEED VALVE 50 MM STAINLESS L-210 DOWNPIPE
	0392-223 FEED VALVE 50 MM STAINLESS T-210 DOWNPIPE
	0392-224 FEED VALVE 50 MM AD-LIB STAINLESS L-210 DOWNPIPE
	0392-225 FEED VALVE 50 MM AD-LIB STAINLESS T-210 DOWNPIPE
	0392-240 FEED VALVE 50 MM PVC STRAIGHT 16 BAR DOWNPIPE
	0392-243 FEED VALVE 50 MM PVC DOUBLE Y-DOWNSPIPE 16 BAR
	0392-244 FEED VALVE 50 MM PVC STRAIGHT DOWNPIPE (CENTRAL) 16 BAR
	0392-245 FEED VALVE 50 MM PVC Y-DOWNSPIPE (CENTRAL) 16 BAR
	0392-246 FEED VALVE 50 MM PVC Y-DOWNSPIPE (CENTRAL) 16 BAR
	0392-247 FEED VALVE 50 MM PVC DOUBLE Y-DOWNSPIPE (CENTRAL) 16 BAR
	0392-248 FEED VALVE 50 MM AD-LIB PVC STRAIGHT DOWNPIPE 16 BAR



0392-242

FEED VALVE 50 MM PVC Y-DOWNSPIPE 16 BAR



0392-251

FEED VALVE 50 MM PVC Y-DOWNSPIPE 16 BAR



0140-060

DIAPHRAGM VALVE FOR DOWNSPIPE 5/4" 50 MM



0140-061

DIAPHRAGMVALVE 5/4" AD-LIB 50MM



0140-054

VALVE HOUSING 5/4" DN40 50 MM

63 MM Feed Valves and downpipe



0392-000

FEED VALVE 63 MM GALVANIZED L-187 DOWNSPIPE



0392-001

FEED VALVE 63 MM GALVANIZED T-187 DOWNSPIPE



0392-002

FEED VALVE 63 MM GALVANIZED L-210 DOWNSPIPE



0392-003

FEED VALVE 63 MM GALVANIZED T-210 DOWNSPIPE



0392-004

FEED VALVE 63 MM AD-LIB GALVANIZED L-210 DOWNSPIPE



0392-005

FEED VALVE 63 MM AD-LIB GALVANIZED T-210 DOWNSPIPE

















0392-020

FEED VALVE 63 MM STAINLESS L-187 DOWNSPIPE



0392-021

FEED VALVE 63 MM STAINLESS T-187 DOWNSPIPE

	0392-022 FEED VALVE 63 MM STAINLESS L-210 DOWNPIPE
	0392-023 FEED VALVE 63 MM STAINLESS T-210 DOWNPIPE
	0392-024 FEED VALVE 63 MM AD-LIB STAINLESS L-210 DOWNPIPE
	0392-025 FEED VALVE 63 MM AD-LIB STAINLSS T-210 DOWNPIPE
	0392-040 FEED VALVE 63 MM PVC STRAIGHT16 BAR PIPE
	0392-043 FEED VALVE 63 MM PVC DOUBLE Y-DOWNPIIPE 16 BAR
	0392-044 FEED VALVE 63 MM PVC STRAIGHTDOWNPIPE (CENTRAL) 16 BAR
	0392-045 FEED VALVE 63 MM PVC Y-DOWNPIPE (CENTRAL) 16 BAR
	0392-046 FEED VALVE 63 MM PVC Y-DOWNPIPE (CENTRAL) 16 BAR
	0392-047 FEED VALVE 63 MM PVC DOUBLE Y-DOWMPIPE (CENTRAL) 16 BAR
	0392-048 FEED VALVE 63 MM AD-LIB PVC STRAIGHT DOWNPIPE 16 BAR
	0392-042 FEED VALVE 63 MM PVC Y-DOWNPIPE 16 BAR
	0392-051 FEED VALVE 63 MM PVC Y-DOWNPIPE 16 BAR
	0138-950 DIAPHRAGM VALVE FOR DOWNPIPE 5/4" - 24 VDC



0139-975
DIAPHRAGM VALVE 5/4" AD-LIB 63MM



0138-452
VALVE HOUSING 5/4" DN40 63 MM

Accessories and fittings for downpipe



0138-451
MEMBRANE DN40



0140-091
VALVESET FOR VALVECOVER 24VDC DN40



0392-070
FEED VALVE. MOUNTING KIT NO. 1



0392-071
FEED VALVE AD-LIB. MOUNTING KIT NO. 2



0392-072
FEED VALVE. MOUNTING KIT NO. 3



0392-073
FEED VALVE AD-LIB. MOUNTING KIT NO. 4



90000002
KEMA EL ISOL ELS-33 SPRAY 500ML



29100028
SIKAFLEX-HP-1 310ML



0392-100
FITTING STAINLESS STEEL FOR 5/4" DOWNPIPE (SINGLE) FOR BARS, SPACER 30 MM
ACCESSORIES FOR FEEDING PIPES



0392-101
FITTING STAINLESS STEEL FOR 5/4" DOWNPIPE (SINGLE) FOR BARS, SPACER 40 MM
ACCESSORIES FOR FEEDING PIPES



0392-102
FITTING STAINLESS STEEL FOR 5/4" DOWNPIPE (DOUBLE)FOR BARS, SPACER 30 MM
ACCESSORIES FOR FEEDING PIPES



0392-103

FITTING STAINLESS STEEL FOR 5/4" DOWNPIPE (DOUBLE) FOR BARS, SPACER 50 MM
ACCESSORIES FOR FEEDING PIPES



0392-104

FITTING STAINLESS STEEL FOR 5/4" DOWNPIPE (SINGLE) FOR 30-50 MM BOARD
PROFILE, SPACER 10 MM
ACCESSORIES FOR FEEDING PIPES



0392-105

FITTING STAINLESS STEEL FOR 5/4" DOWNPIPE (SINGLE) FOR 30-50 MM BOARD
PROFILE, SPACER 20 MM
ACCESSORIES FOR FEEDING PIPES



0392-106

FITTING STAINLESS STEEL FOR 5/4" DOWNPIPE (DOUBLE) FOR 30-50 MM BOARD
PROFILE, SPACER 20 MM
ACCESSORIES FOR FEEDING PIPES



0392-107

FITTING FOR 5/4" GALVANIZED DOWNPIPE (SINGLE) FOR INSTALLATION ON WALL



0392-110

FITTING STAINLESS STEEL FOR Ø38 MM DOWNPIPE (SINGLE) FOR BARS, SPACER 30
MM
ACCESSORIES FOR FEEDING PIPES



0392-111

FITTING STAINLESS STEEL FOR Ø38 MM DOWNPIPE (SINGLE) FOR BARS, SPACER 40
MM
ACCESSORIES FOR FEEDING PIPES



0392-112

FITTING STAINLESS STEEL FOR Ø38 MM DOWNPIPE (DOUBLE) FOR BARS, SPACER 30
MM
ACCESSORIES FOR FEEDING PIPES



0392-113

FITTING STAINLESS STEEL FOR Ø38 MM DOWNPIPE (DOUBLE) FOR BARS, SPACER 50
MM
ACCESSORIES FOR FEEDING PIPES



0392-114

FITTING STAINLESS STEEL FOR Ø38 MM DOWNPIPE (SINGLE) FOR 30-50 MM BOARD
PROFILE, SPACER 10 MM
ACCESSORIES FOR FEEDING PIPES



0392-115

FITTING STAINLESS STEEL FOR Ø38 MM DOWNPIPE (SINGLE) FOR 30-50 MM BOARD
PROFILE, SPACER 20 MM
ACCESSORIES FOR FEEDING PIPES



0392-116

FITTING STAINLESS STEEL FOR Ø38 MM DOWNPIPE (DOUBLE) FOR 30-50 MM BOARD
PROFILE, SPACER 20 MM
ACCESSORIES FOR FEEDING PIPES



0392-117

FITTING FOR Ø38 MM STAINLESS STEEL DOWNPIPE (SINGLE) FOR INSTALLATION ON WALL



0392-120

FITTING STAINLESS STEEL FOR Ø63 MM DOWNPIPE (SINGLE) FOR BARS, SPACER 30 MM
ACCESSORIES FOR FEEDING PIPES



0392-121

FITTING STAINLESS STEEL FOR Ø63 MM DOWNPIPE (SINGLE) FOR BARS, SPACER 40 MM
ACCESSORIES FOR FEEDING PIPES



0392-122

FITTING STAINLESS STEEL FOR Ø63 MM DOWNPIPE (DOUBLE) FOR BARS, SPACER 30 MM
ACCESSORIES FOR FEEDING PIPES



0392-123

FITTING STAINLESS STEEL FOR Ø63 MM DOWNPIPE (DOUBLE) FOR BARS, SPACER 50 MM
ACCESSORIES FOR FEEDING PIPES



0392-124

FITTING STAINLESS STEEL FOR Ø63 MM DOWNPIPE (SINGLE) FOR 30-50 MM BOARD PROFILE, SPACER 10 MM
ACCESSORIES FOR FEEDING PIPES



0392-125

FITTING STAINLESS STEEL FOR Ø63 MM DOWNPIPE (SINGLE) FOR 30-50 MM BOARD PROFILE, SPACER 20 MM
ACCESSORIES FOR FEEDING PIPES



0392-126

FITTING STAINLESS STEEL FOR Ø63 MM DOWNPIPE (DOUBLE) FOR 30-50 MM BOARD PROFILE, SPACER 20 MM
ACCESSORIES FOR FEEDING PIPES



0392-127

FITTING FOR Ø63 MM DOWNPIPE (SINGLE). WALL



0139-119

FORK FITTING GALVANIZED / STAINLESS STEEL FOR 5/4" / 1" DOWNPIPE



0211-701

CLAMP FITTING 10 MM, PA6 GF30



0211-702

CLAMP FITTING 15 MM, PA6 GF30



0211-703

DISTANCE NUT M6X40 A2



0211-705

U-BOW Ø38X83XM6 A2 FOR DOWNPIPE



0211-707

U-BOW Ø43X88XM6 A2 FOR DOWNPIPE



0211-709

U-BOW Ø63X108XM6 A2 FOR DOWNPIPE



0146-115

PIPE HOLDER FOR 5/4" PIPE



0392-130

FITTING FOR TROUGH SENSOR, BOARD PROFILE



0392-132

FITTING FOR TROUGH SENSOR. BARS



9930019

WINDING CLAMP 1"X5/4"



0391-004

SPLIT PIPE FITTING STAINLESS STEEL FOR Ø38 MM DOWNPIPE

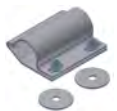

0391-005

SPLIT PIPE FITTING FOR Ø38 MM DOWNPIPE STAINLESS STEEL, BOARD PROFILE



0139-433

WIDE PIPE FITTING FOR Ø63 MM DOWNPIPE/PIPE



0300-227

WIDE PIPE FITTING FOR Ø63 MM DOWNPIPE BOARD PROFILE



0139-434

NARROW PIPE BRACKET COMPLETE

Number plate



0138-171-0

NUMBER PLATE DIGIT 0

-
-  **0138-171-1**
NUMBER PLATE DIGIT 1

 -  **0138-171-2**
NUMBER PLATE DIGIT 2

 -  **0138-171-3**
NUMBER PLATE DIGIT 3

 -  **0138-171-4**
NUMBER PLATE DIGIT 4

 -  **0138-171-5**
NUMBER PLATE DIGIT 5

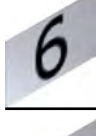
 -  **0138-171-6**
NUMBER PLATE DIGIT 6

 -  **0138-171-7**
NUMBER PLATE DIGIT 7

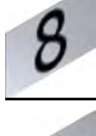
 -  **0138-171-8**
NUMBER PLATE DIGIT 8

 -  **0138-171-9**
NUMBER PLATE DIGIT 9

 -  **0138-448**
BRACKET FOR NUMBER PLATE

ACO FUNKI A/S general terms of sales and delivery

This price list is valid from the 1st of May 2024 and replaces all previously published price lists. All prices are gross prices excluding VAT and are subject to the following general sales and delivery terms.

ACO FUNKI A/S is not liable for misprints or product and price changes.

The sales and delivery terms stated below are valid unless a written agreement of derogation is signed between ACO FUNKI A/S and Buyer.

Drawings and product information

Drawings, wording in quotes, illustrations, technical specifications and other product information etc. are guiding and without any obligation or liability. ACO FUNKI A/S is not liable for any errors, misinterpretations, notices or laws etc.

Project material (drawings, illustrations, quotes etc.) are the property of ACO FUNKI A/S and can not be handed over to other parties without the written consent of ACO FUNKI A/S. If this requirement is not met, ACO FUNKI A/S reserves the right to invoice its internal costs.

Quotes

Quotes are made subject to prior sale and validity of quotes. Quotes specifically state validity. ACO FUNKI A/S reserves the right to withdraw any quote without any prior notice.

Prices

All prices are excluding VAT and based on all known taxes and material costs at the time of quote submission. ACO FUNKI A/S reserves the right to price regulations due to changes in taxes or material costs.

Payment terms

8 days net. Buyer is not justified to set off any claims in payments without prior written consent of ACO FUNKI A/S. Overdue payments are subject to 1.5% interest per commenced month. ACO FUNKI A/S reserves the right to require a payment guarantee at any time.

Handling fee

Orders amounting to less than 536 Euros are subject to a handling fee of 27 Euros.

Delivery terms

EXW Herning - according to Incoterms 2020. (ACO FUNKI A/S has taken out transport insurance on all deliveries, notwithstanding delivery condition.)

Time of delivery

Our time of delivery is according to agreement between Buyer and ACO FUNKI A/S.

Packing materials

The packaging fees are subject to changes in the daily price and can be changed without notice. Currently, pallets are invoiced at 17 Euros each, and transport frames 17 Euros each. (Return is not possible due to risk of infection.)

Return of goods

Return goods are only accepted according to prior and specific agreement between Buyer and ACO FUNKI A/S. ACO FUNKI A/S only accepts return of unused, non-damaged standard goods, which have never been installed. Return goods must be in original packing. Return goods will be credited at 80% of the items' net price.

If ACO FUNKI A/S is project liable all excess items after project completion are the property of ACO FUNKI A/S.

Other terms

Mounting

Mounting is not included in quotes from ACO FUNKI A/S, unless otherwise clearly stated in the order confirmation. The same applies to all electric/construction and foundation work.

Mounting is only performed at a fixed price if the mounting site is empty, cleaned up and in an already prepared condition. It is the responsibility of the Buyer to place the material closest possible to the mounting site and to ensure an acceptable accessibility of the mounting site, in accordance with the assessment of Service and Mounting department.

If mounting coincides with other on site work performed by third party, mounting is carried out at an hourly payment rate.

ACO FUNKI A/S reserves the right to change the agreed price on projects with fixed mounting price, if the Service and mounting department does not find the mounting site properly prepared. ACO FUNKI A/S also reserves the right to invoice additional time spent on any in vain driving, wages, site cleaning, removal of goods etc.

Self-supporting cast iron, concrete slats and polymer troughs are never included in the mounting prices, except when otherwise specifically stated in the order confirmation.

All water installations end by the end of the row or on the inside of the section, except when otherwise specifically stated in the order confirmation.

When Buyer self is responsible for mounting, all adjustments to the equipment are at own risk (pipes, board profiles etc.) regardless of any acquired supervision from ACO FUNKI A/S.

Self-supporting cast iron

Due to production method fluctuations in dimensions and sizes may occur. As a result, the product may be uneven.

None of these fluctuations are of any significant importance to the product functionality. Cast iron slats are only intended for pigs and should not be exposed to any other strain.

General information

Colour difference may generally occur in the products, especially products produced of miscellaneous types of PVC/ plastic/fiber material.

The buyer holds the responsibility of storing the purchased goods under a roof so that the goods are not exposed to frost, water and direct sunlight.

Any damage as a result of incorrect storage as well as damage during transport at the place of delivery is the responsibility of the buyer.

All types of water valves are designed for a working pressure of 2.5-3.0 bar. It is the buyer's responsibility to measure and possibly regulate the water pressure.

ACO FUNKI A/S does not accept complaints on water valves used at a working pressure above 3 bar.

When extra deliveries of goods or services are requested due to alleged lacks, ACO FUNKI A/S reserves the right to invoice the goods' value as well as any other additional costs, in case a previous delivery has been made or the alleged lacks are groundless.

ACO FUNKI A/S disclaims complaint liability if any acid has been added to water/feed without prior accept. ACO FUNKI A/S also disclaims liability if the concrete indoor climate, does not meet with the standards of good indoor climate.

The description of goods should only be considered as guiding and is subject to errors. Therefore the component list is valid for the quote. If the component list is not attached to the quote, it is imposed on the Buyer to obtain it.

For all other conditions regarding deliveries excluding installation, NL92 applies, except for the last sentence of point No. 11 as well as points Nos. 13 and 14.



We give you
and your pigs
a better life



www.webshop-acofunki.aco.com

ACO FUNKI A/S | www.acofunki.com | +45 97 11 96 00 | acofunki@acofunki.dk